

08

MACQUARIE UNIVERSITY SIGNAGE AND WAYFINDING GUIDELINES

Part Eight / Issue Three
Typical Construction Details

CITIZEN

01 INTRODUCTION

02 WAYFINDING PRINCIPLES

03 DESIGN ELEMENTS

04 NAMING STRATEGY – EXTERNAL

05 NAMING STRATEGY – INTERNAL

06 SIGNAGE DESIGN – EXTERNAL

07 SIGNAGE DESIGN – INTERNAL

08 CONSTRUCTION DETAILS



09 SPECIFICATION

APPENDIX 1
ROLLOUT PLANNING
SIGN LOCATION OVERVIEW
BULK QUANTITIES

APPENDIX 2
SUSTAINABILITY

08

**PART EIGHT:
TYPICAL CONSTRUCTION DETAILS**

EXTERNAL SIGNS

INTERNAL SIGNS

The following drawings are design intent. Signage contractors are required to take into consideration design intent in relations to the sign form and construction. If the design cannot be adhered to, the signage contractor is required to consult the University prior to issuing amendments for approval. No responsibility is taken for structural, electrical, mechanical and lighting engineering.

Note: Graphic layouts are to be taken from design drawings not construction drawings illustrated in this section – due to the font amendment and change in wayfinding content strategy the graphic layouts and content have changed, these drawings illustrate the layout and content as at 2011.

DRAWING TRANSMITTAL

SIGN TYPE	DRAWING NUMBER	TITLE	REVISION	DATE	NOTES
E010 E012 E061 E130	SK-001	Fixed temporary sign board details	1	Nov 2011	
E021 E040 E041 E042 E043 E060 E115 E160 E171 I005	SK-002	Exterior totem series	1	Nov 2011	
E100 E101 E115 E180	SK-003	Main directory board details	1	Nov 2011	
E100 E101 E115 E180	SK-004	Main directory board details	1	Nov 2011	
E120 E121 E170 E250	SK-005	Main directory board details	1	Nov 2011	
E255	SK-006	Removable sign	1	Nov 2011	
E304	SK-007	Removable sign	1	Nov 2011	
Typical Details	SK-100	Folded aluminium slats	1	Nov 2011	
Typical Details	SK-101	Folded aluminium signage plate	1	Nov 2011	

PLEASE NOTE: CONSTRUCTION DRAWINGS SHOWCASE TYPICAL CONSTRUCTION DETAILS ONLY AND SHOULD NOT BE USED FOR GRAPHIC LAYOUT. MANY ADJUSTMENTS HAVE BEEN MADE INCLUDING TYPEFACES, LOGOS AND CONTENT STRUCTURE.

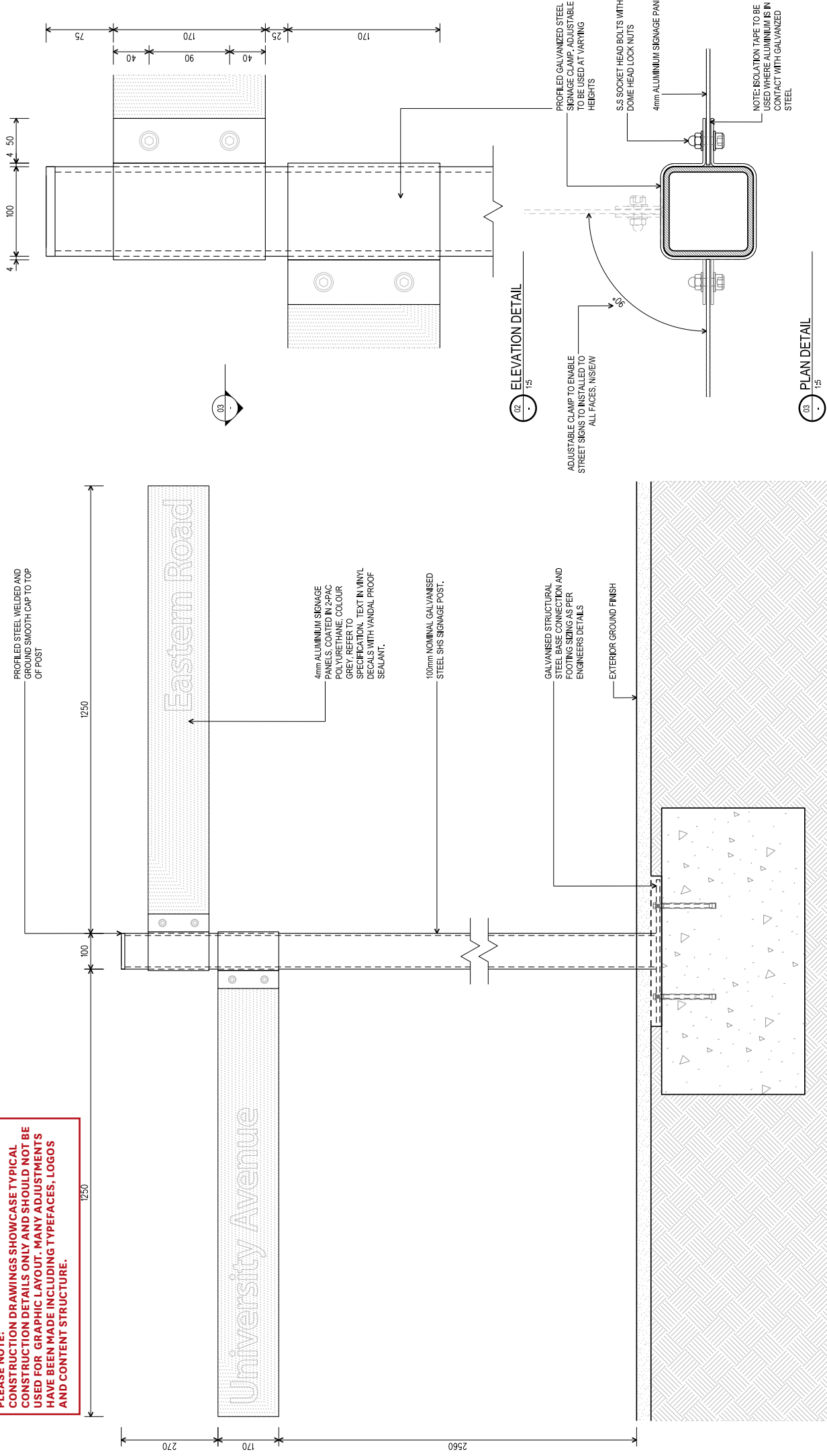

NOTE: ALL FOOTINGS AND STRUCTURAL STEEL SIZING AND CONNECTIONS TO BE ENGINEERED

ALL EXPOSED SCREW FINISHES / BOLTS TO BE STAINLESS STEEL WITH TAMPER PROOF HEADS, AND WHERE NOTED COLOUR MATCHED TO SUIT INTENDED APPLICATION

01 - FRONT ELEVATION 1:10

02 - ELEVATION DETAIL 1:5

03 - PLAN DETAIL 1:5

<p>CITIZEN</p>	<p>CLIENT: MACQUARIE UNIVERSITY</p> <p>PROJECT: MACQUARIE UNIVERSITY BUILDINGS & WARPINDS SIGNAGE</p>	<p>TITLE: FIXED TEMPORARY SIGN BOARD DETAILS - M306 (E1)2</p> <p>SCALE: 1:10@A3</p> <p>DATE: NOVEMBER 2011</p> <p>JOB NUMBER: 1032</p>	<p>DESIGNER: A</p> <p>DATE: 21.11.2011</p> <p>FOR CLIENT REVIEW</p>	<p>REVISIONS</p>	<p>This drawing is design intent only. Signage contractors are required to take into consideration design intent in relation to the sign form and construction. If the design cannot be adhered to, the signage contractor is required to provide a written proposal for approval. No approval for structural, electrical, mechanical and lighting engineering.</p>	<p>All work to comply with the BCA, Australian Standards and other Codes as applicable, together with other authorities' requirements and regulations.</p> <p>Copyright reproduction of the work or part of this document constitutes an infringement of copyright. This information, ideas and concepts are the property of Citizen Engineering Pty Ltd. No part of this information, ideas and concepts may be reproduced, stored in a retrieval system, or transmitted in any form or by any means, electronic, mechanical, photocopying, recording, or by any information storage and retrieval system, without the prior consent of Citizen Engineering Pty Ltd.</p> <p>When dimensions take precedence over scaled dimensions.</p> <p>Contractors shall verify all critical dimensions on site prior to commencement of work. Any discrepancies which may affect the design or structural integrity of the proposed works shall be noted and issued to the architect prior to construction works commencing.</p> <p>Drawings shall be used in conjunction with written specifications and any structural engineering documentation. Industry revisions of documents as may be issued during the works.</p> <p>All work to be subject to a registered surveyor.</p>
	<p>PRELIMINARY</p>	<p>DRAWN: JMS</p> <p>CHECKED: MT</p> <p>REVISION: 0</p>	<p>SK-001 (E012)</p>	<p>REVISIONS</p>	<p>REVISIONS</p>	

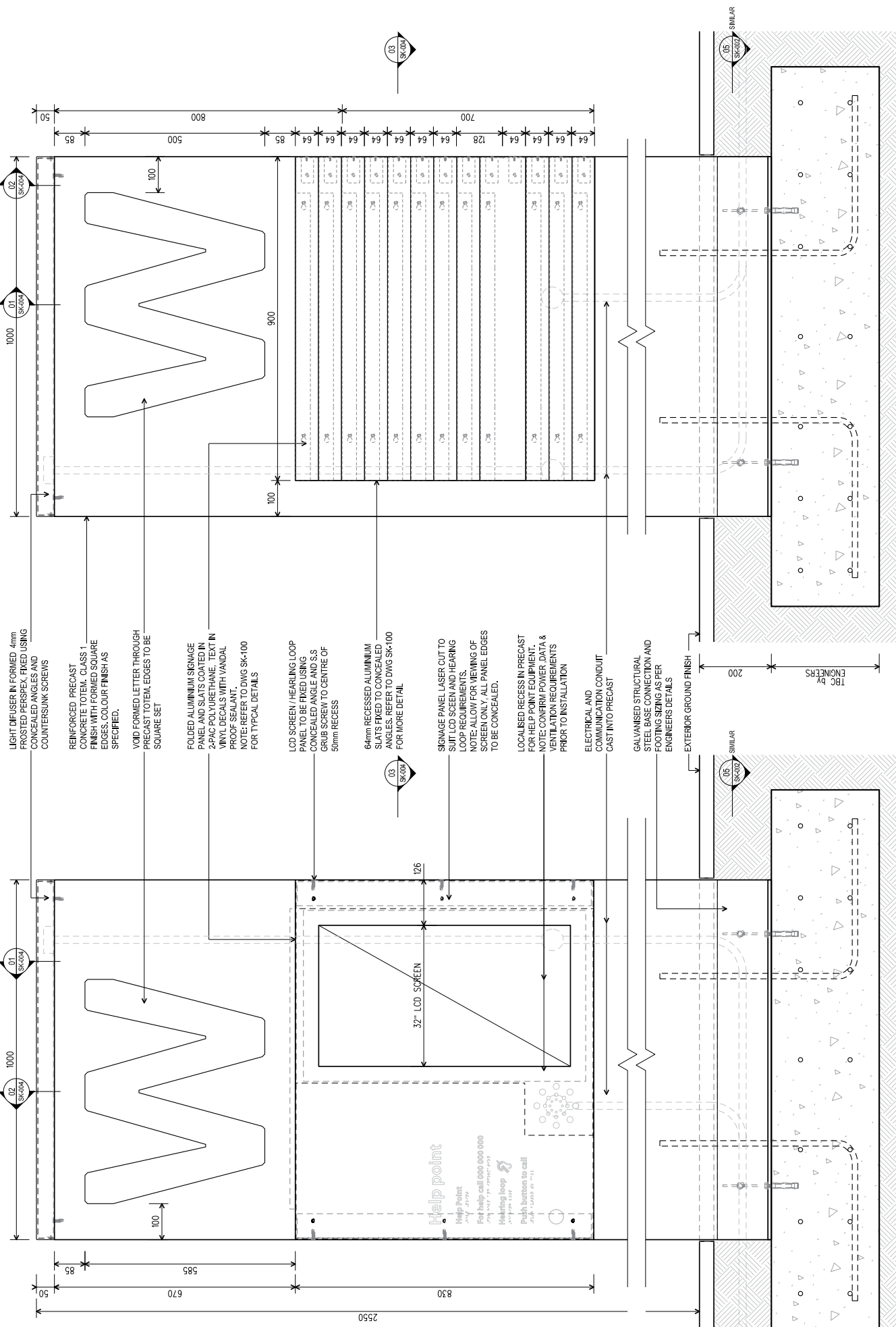

**PLEASE NOTE:
CONSTRUCTION DRAWINGS SHOWCASE TYPICAL
CONSTRUCTION DETAILS ONLY AND SHOULD NOT BE
USED FOR GRAPHIC LAYOUT. MANY ADJUSTMENTS
HAVE BEEN MADE INCLUDING TYPEFACES, LOGOS
AND CONTENT STRUCTURE.**

02 BACK ELEVATION
1:10

01 FRONT ELEVATION
1:10

REVISIONS A 21/12/2011 FOR CLIENT REVIEW B 21/12/2011 FOR APPROVAL		CLIENT MACQUARIE UNIVERSITY	PROJECT MACQUARIE UNIVERSITY BUILDINGS & INFRASTRUCTURE STORAGE	TITLE SIGNAGE BOARD DETAILS - MOBILE 01 NOTE: SIGN - MOBILE 010, SIMILAR - REFER TO SK-077	SCALE 1:100 A3	DRAWN MG
DATE NOVEMBER 2011		CHECKED MT		JOB NUMBER 1202		
DRAWING NUMBER SK-003 (E/01)		REVISION 02		PRELIMINARY		

This drawing is design intent only. Signage contractors are required to take into consideration design intent in relation to the sign form and construction. If the design cannot be achieved to the signage contractor is required to consult the University prior to issuing amendments for approval. No responsibility is taken for structural, electrical, mechanical and lighting engineering.

When dimensions show precedence over scaled dimensions. Contractors shall verify all critical dimensions on site prior to commencement of work. Any discrepancies which may affect the design or structural integrity of the proposed works shall be noted and raised to the Architect prior to construction works commencing. Drawings shall be read in conjunction with other specifications and any structural engineering documentation including methods of documents as may be issued during the works. All work to be done by a registered surveyor.

Help point
 Help Point
 1857 4379
 For help call 000 000 000
 Hearing loop
 Push buttons to call
 1857 4379

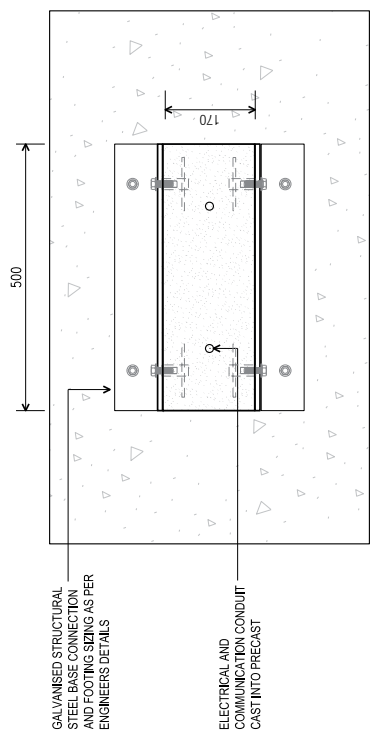
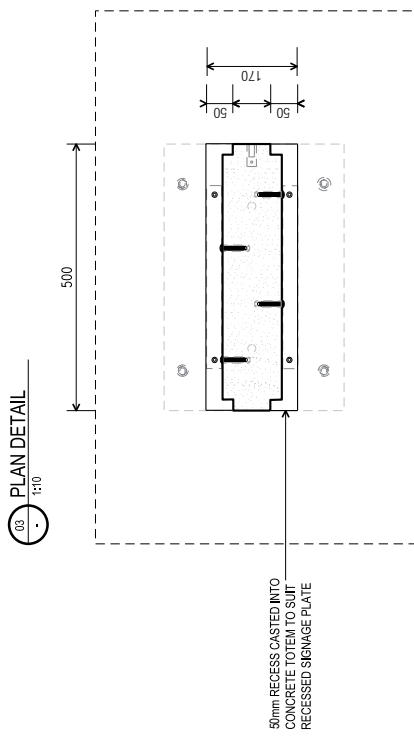
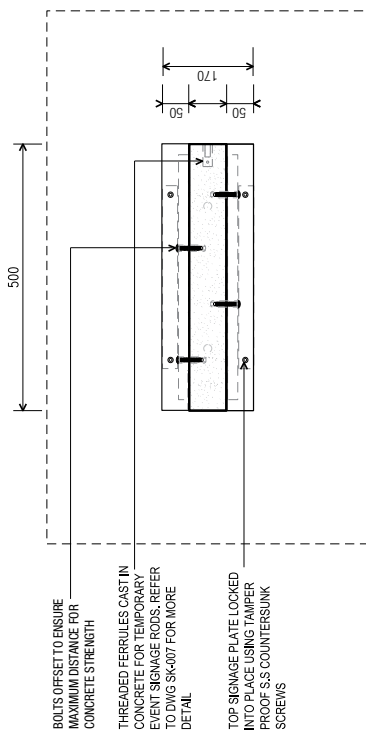

NOTE: ALL PRECAST CONCRETE, FOOTINGS AND STRUCTURAL CONNECTIONS TO BE ENGINEERED

ALL EXTERNAL SCREW FRINGS TO BE STAINLESS STEEL WITH TAMPER PROOF COUNTER SUNK HEADS AND COLOUR MATCHED TO SUIT INTENDED APPLICATION

05 PLAN DETAIL 1:10

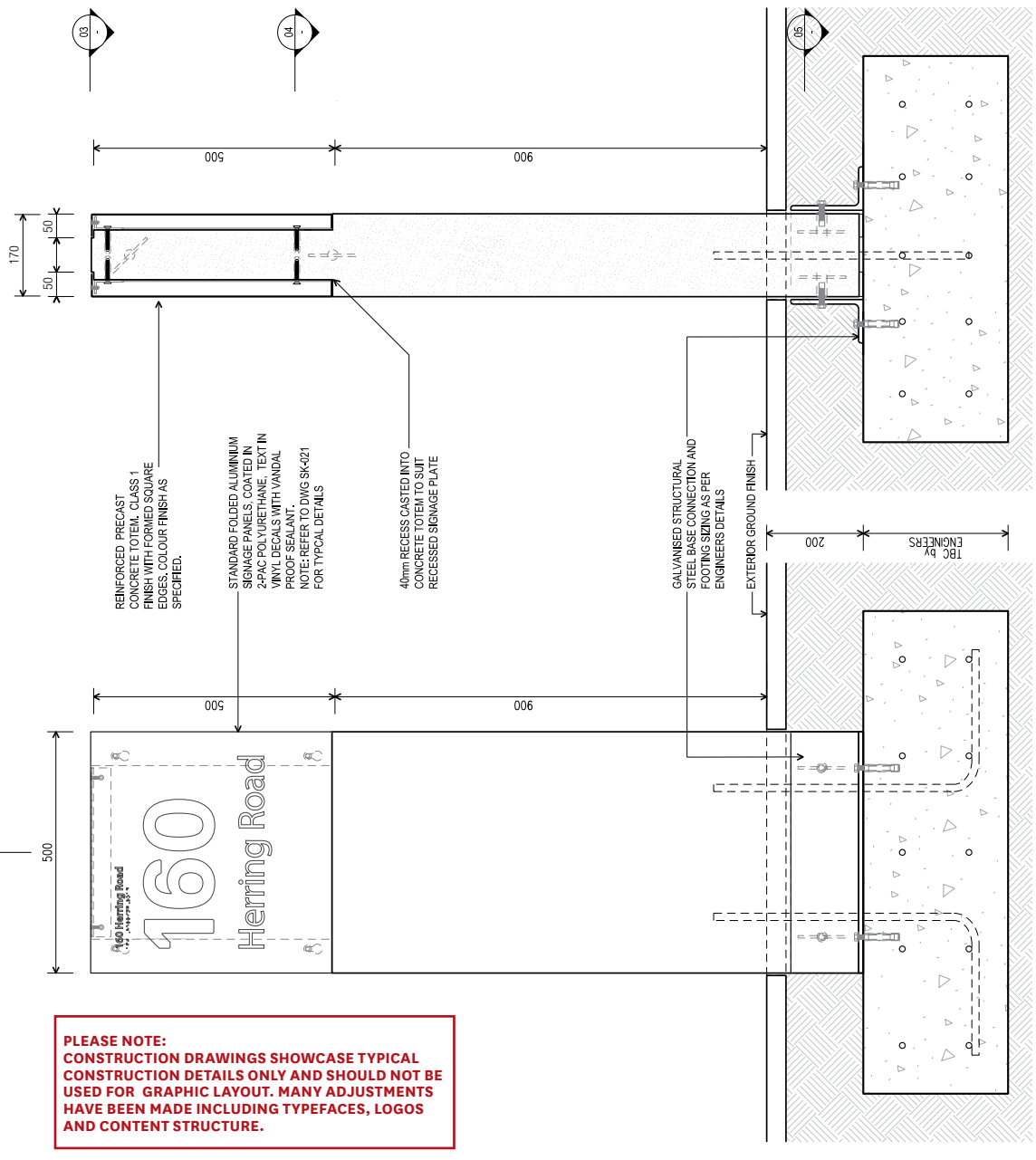

02 SECTION 1:10

PLEASE NOTE: CONSTRUCTION DRAWINGS SHOWCASE TYPICAL CONSTRUCTION DETAILS ONLY AND SHOULD NOT BE USED FOR GRAPHIC LAYOUT. MANY ADJUSTMENTS HAVE BEEN MADE INCLUDING TYPEFACES, LOGOS AND CONTENT STRUCTURE.

REVISIONS	A	21.12.2011	FOR CLIENT REVIEW FOR APPROVAL	CLIENT	JACQUAIRE UNIVERSITY	TITLE	MAN DIRECTORY BOARD DETAILS - MOSE E170
	B	21.12.2011		PROJECT	JACQUAIRE UNIVERSITY BUILDING & WAYFINDING SIGNAGE	SCALE	1:1000
						DRAWN	MG
						DATE	NOVEMBER 2011
						CHECKED	MT
						JOB NUMBER	1022
						DRAWING NUMBER	SK-005 (E170)
						REVISION	1/2

PRELIMINARY

When dimensions take precedence over scaled dimensions. Contractors shall verify all critical dimensions on site prior to commencement of work. Any discrepancies which may affect the design or structural integrity of the proposed works shall be made and stated to the Architect prior to construction works commencing. Drawings shall be read in conjunction with written specification and any structural engineering documentation including members of documents as may be issued during the works.

All work to comply with the BCA, Australian Standards and other Codes as applicable together with other applicable requirements and regulations. Copyright reproduction of the whole or part of this document constitutes an infringement of copyright. The drawings, plans and concepts contained in this document are the intellectual property of the architect and shall not be used for any other project without the prior consent of Generation Alliance.

This drawing is design intent only. Signage contractors to provide details and specifications to the sign form and construction. If the design cannot be adhered to, the signage contractor is required to consult the University prior to issuing amendments for approval. No responsibility is taken for structural, electrical, mechanical and lighting engineering.

FOR CLIENT REVIEW FOR APPROVAL

01 FRONT ELEVATION 1:10

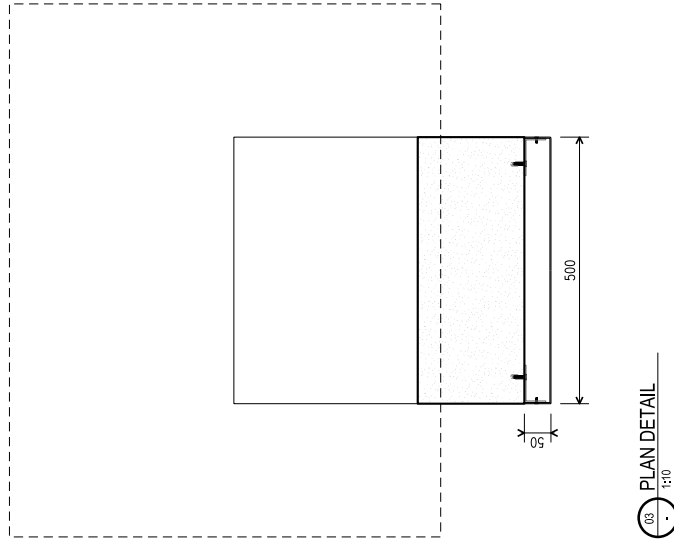
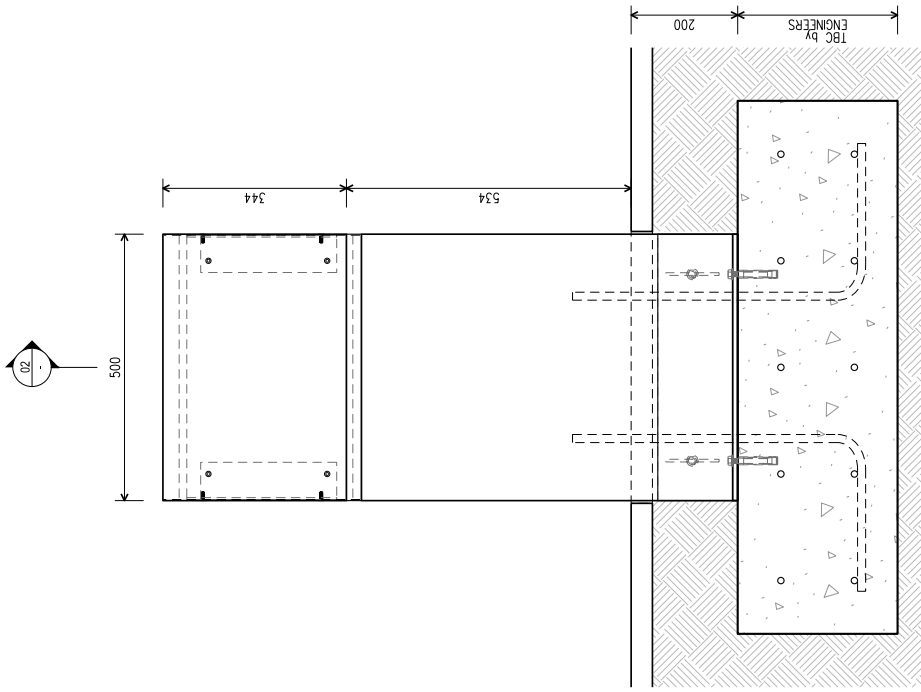

01 FRONT ELEVATION
1:10

02 SECTION
1:10

<p>CITIZEN</p>	<p>Written dimensions take precedence over scaled dimensions.</p> <p>Contractors shall verify all critical dimensions on site prior to commencement of work.</p> <p>Any discrepancies which may affect the design or structural integrity of the proposed works shall be noted and raised to the Architect prior to construction works commencing.</p> <p>Drawings shall be read in conjunction with written specifications and any structural engineering documentation including methods of documents as may be issued during the works.</p> <p>All work to be set out by a registered surveyor.</p>	<p>All work to comply with the BCA, Australian Standards and other Codes as applicable, together with other applicable requirements and regulations.</p> <p>Copyright reproduction of the whole or part of this document constitutes an infringement of the copyright in the work. The subject of this document is provided for information only. It is not intended to be used for any other purpose without the prior consent of Generation Alliance.</p>	<p>REVISIONS A 21.11.2011 FOR CLIENT REVIEW</p>	<p>CLIENT JACQUARE UNIVERSITY</p> <p>PROJECT JACQUARE UNIVERSITY BUILDINGS & WARDENS SERVICE</p>	<p>TITLE MAIN DIRECTORY BOARD DETAILS - JACQ_U235</p> <p>SCALE 1:100 A3</p> <p>DATE NOVEMBER 2011</p> <p>JOB NUMBER 1202</p>	<p>DRAWING NUMBER SK-006 (E235)</p> <p>REVISION 0</p>
	<p>Drawings shall be read in conjunction with written specifications and any structural engineering documentation including methods of documents as may be issued during the works.</p>	<p>Copyright reproduction of the whole or part of this document constitutes an infringement of the copyright in the work. The subject of this document is provided for information only. It is not intended to be used for any other purpose without the prior consent of Generation Alliance.</p>	<p>REVISIONS A 21.11.2011 FOR CLIENT REVIEW</p>	<p>CLIENT JACQUARE UNIVERSITY</p> <p>PROJECT JACQUARE UNIVERSITY BUILDINGS & WARDENS SERVICE</p>	<p>TITLE MAIN DIRECTORY BOARD DETAILS - JACQ_U235</p> <p>SCALE 1:100 A3</p> <p>DATE NOVEMBER 2011</p> <p>JOB NUMBER 1202</p>	<p>DRAWING NUMBER SK-006 (E235)</p> <p>REVISION 0</p>
	<p>Drawings shall be read in conjunction with written specifications and any structural engineering documentation including methods of documents as may be issued during the works.</p>	<p>Copyright reproduction of the whole or part of this document constitutes an infringement of the copyright in the work. The subject of this document is provided for information only. It is not intended to be used for any other purpose without the prior consent of Generation Alliance.</p>	<p>REVISIONS A 21.11.2011 FOR CLIENT REVIEW</p>	<p>CLIENT JACQUARE UNIVERSITY</p> <p>PROJECT JACQUARE UNIVERSITY BUILDINGS & WARDENS SERVICE</p>	<p>TITLE MAIN DIRECTORY BOARD DETAILS - JACQ_U235</p> <p>SCALE 1:100 A3</p> <p>DATE NOVEMBER 2011</p> <p>JOB NUMBER 1202</p>	<p>DRAWING NUMBER SK-006 (E235)</p> <p>REVISION 0</p>

CITIZEN

PRELIMINARY

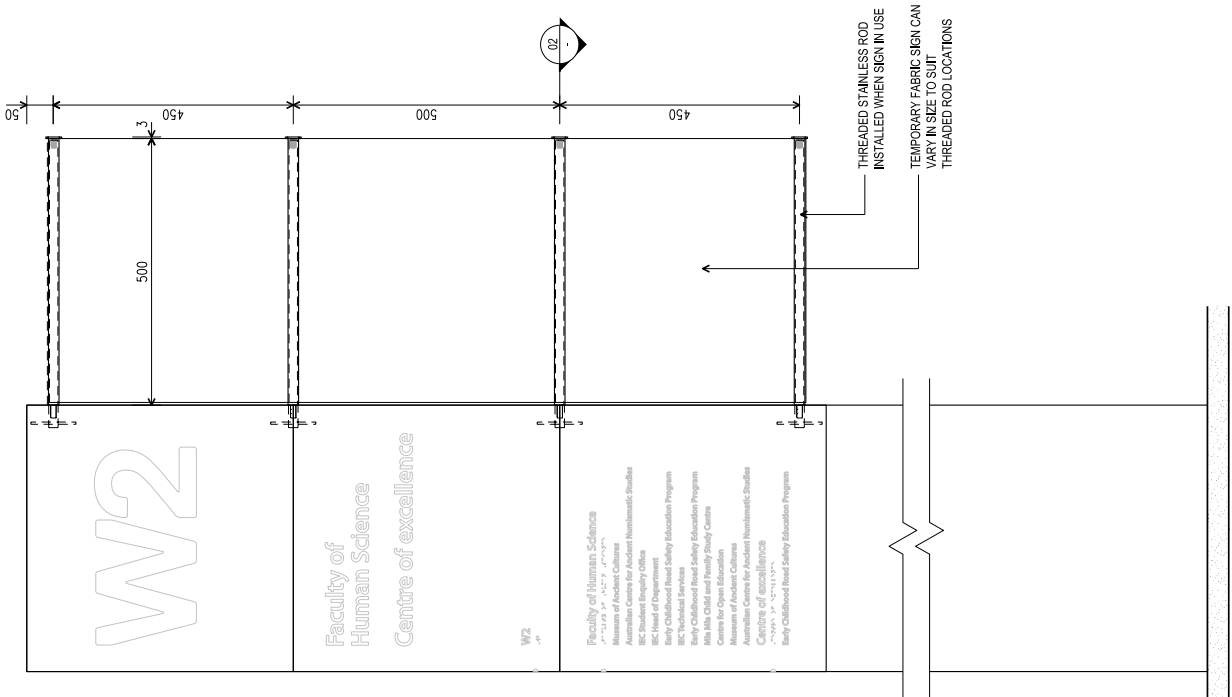

01 FRONT ELEVATION 1:10

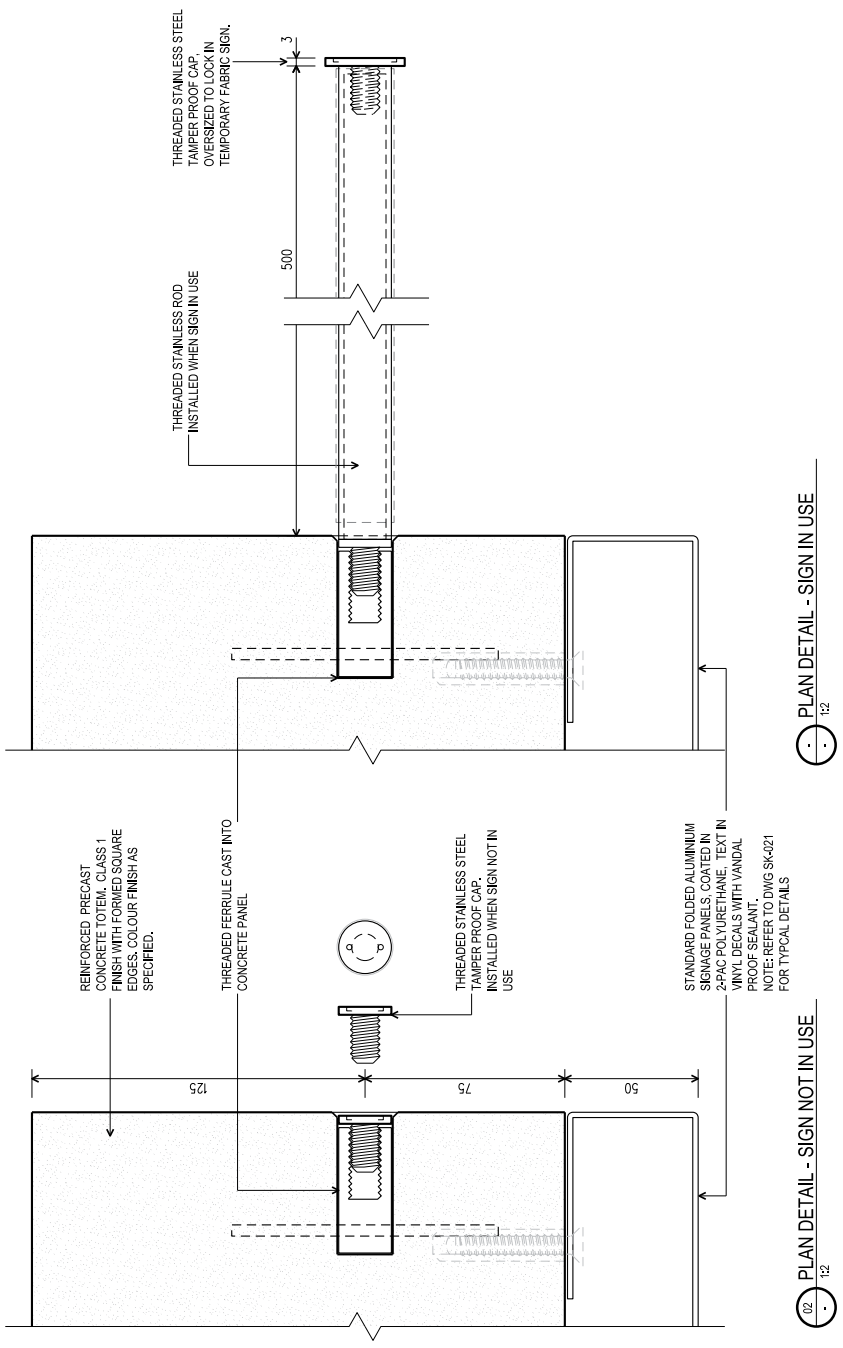

02 PLAN DETAIL - SIGN NOT IN USE 1:2

03 PLAN DETAIL - SIGN IN USE 1:2

PLEASE NOTE: CONSTRUCTION DRAWINGS SHOWCASE TYPICAL CONSTRUCTION DETAILS ONLY AND SHOULD NOT BE USED FOR GRAPHIC LAYOUT. MANY ADJUSTMENTS HAVE BEEN MADE INCLUDING TYPEFACES, LOGOS AND CONTENT STRUCTURE.

All work to comply with the BCA, Australian Standards, and other Codes as applicable, together with other authority requirements and regulations. Copyright reproduction of the whole or part of this document constitutes an infringement of the copyright in the design or style of the work. The recipient of this document is prohibited from disclosing the information, ideas and concepts to any person without the prior consent of Generation Alliance. Within dimensions, take precedence over scaled dimensions. Contractors shall verify all critical dimensions on site prior to commencement of work. Any discrepancies which may affect the design or structural integrity of the proposed works shall be noted and raised to the Architect prior to construction works commencing. Drawings shall be read in conjunction with written specifications and any structural engineering documentation including methods of documents as may be issued during the works. All work to be set out by a registered surveyor.	REVISIONS A 21.11.2011 FOR CLIENT REVIEW REVISIONS B 21.12.2011 FOR APPROVAL	CLIENT JACQUARUE UNIVERSITY PROJECT JACQUARUE UNIVERSITY BUILDINGS & WAYFINDING SIGNAGE	TITLE RECOVERABLE SIGN - MOORESBY SCALE 1:100/3 DATE NOVEMBER 2011 JOB NUMBER 1022
	This drawing is design intent only. Signage contractors are required to take into consideration design intent in relation to the sign form and construction. If the design cannot be adhered to, the signage contractor must advise the architect in writing for approval. No responsibility is taken for structural, electrical, mechanical and lighting engineering.	PRELIMINARY	DRAWING NUMBER SK4-007 (E304) REVISION 02

The following drawings are design intent. Signage contractors are required to take into consideration design intent in relations to the sign form and construction. If the design cannot be adhered to, the signage contractor is required to consult the University prior to issuing amendments for approval. No responsibility is taken for structural, electrical, mechanical and lighting engineering.

Note: Construction drawings showcase typical construction details only and should not be used for graphic layout. Many adjustments have been made including typefaces, logos and content structure.

DRAWING TRANSMITTAL

SIGN TYPE	DRAWING NUMBER	TITLE	REVISION	DATE	NOTES
I002 I005	SK-020	Main directory board details - wall mounted	1	Nov 2011	
I003	SK-021	Main directory board details - freestanding	1	Nov 2011	
I006 I009 I011 I018 I021 I036	SK-022	Main directory board details - wall mounted	1	Nov 2011	
I010 I010a	SK-023	Level arrival directional - suspended	1	Nov 2011	
I020 I022	SK-024	Special room series - wall mounted	1	Nov 2011	
I024 I030	SK-025	Identification - Flag	1	Nov 2011	

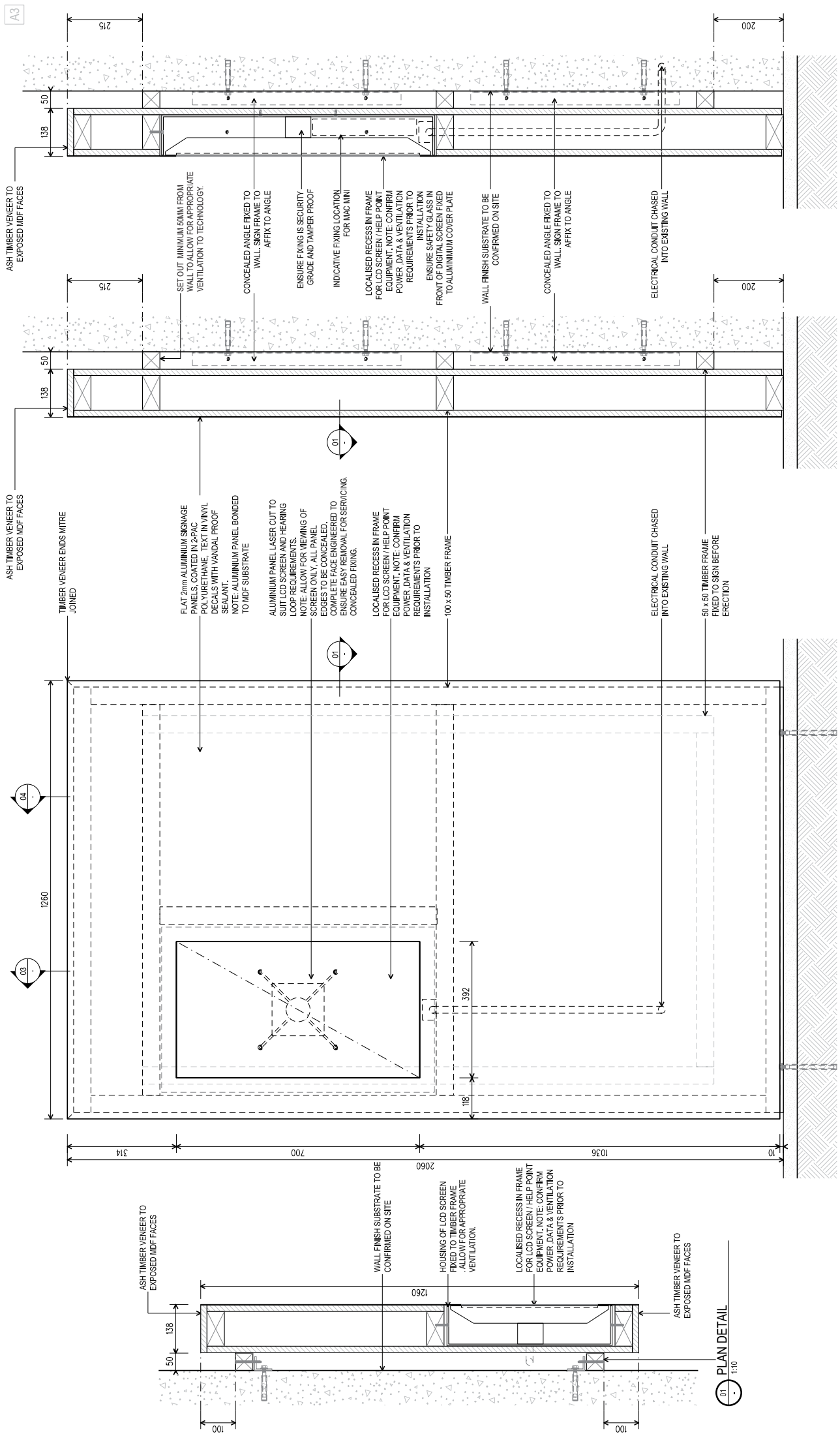

01 PLAN DETAIL
1:10

02 FRONT ELEVATION
1:10

03 SECTION A
1:10

04 SECTION B
1:10

<p>When dimensions take precedence over scaled dimensions. Contractors shall verify all critical dimensions on site prior to commencement of work. Any discrepancies which may affect the design or structural integrity of the proposed works shall be noted and stated to the Architect prior to construction works commencing. Drawings shall be read in conjunction with written specifications and any structural engineering occur revision including revisions of documents as may be issued during the works.</p> <p>All work to be set out by a registered surveyor.</p>	<p>All work to comply with the BCA, Australian Standards and other Codes as applicable. Agree with other authority requirements and regulations.</p> <p>Copyright reproduction of the whole or part of this document constitutes an infringement of copyright. The information, ideas and concepts contained in this document are confidential. The recipient(s) of this document is prohibited from disclosing such information, ideas and concepts to any person without the prior consent of Generation Alliance.</p>	<p>REVISIONS</p> <p>A 21.11.2011 FOR CLIENT REVIEW</p> <p>B 21.12.2011 FOR APPROVAL</p> <p>C 19.02.2012 GRAPHIC TEXT CHANGE</p>	<p>CLIENT</p> <p>MACQUARIE UNIVERSITY</p>	<p>TITLE</p> <p>MAN DIRECTORY BOARD DETAILS - WALL MOUNTED-</p>
		<p>PROJECT</p> <p>MACQUARIE UNIVERSITY BUILDING 8 WORKING STORAGE</p>	<p>SCALE</p> <p>1:1000</p>	<p>DATE</p> <p>NOVEMBER 2011</p>
		<p>JOB NUMBER</p> <p>1022</p>	<p>CHECKED</p> <p>MT</p>	<p>MAN DIRECTORY BOARD DETAILS - WALL MOUNTED-</p>
		<p>DRAWING NUMBER</p> <p>SK-420 (1002)</p>	<p>REVISION</p> <p>C</p>	<p>REVISION</p> <p>C</p>

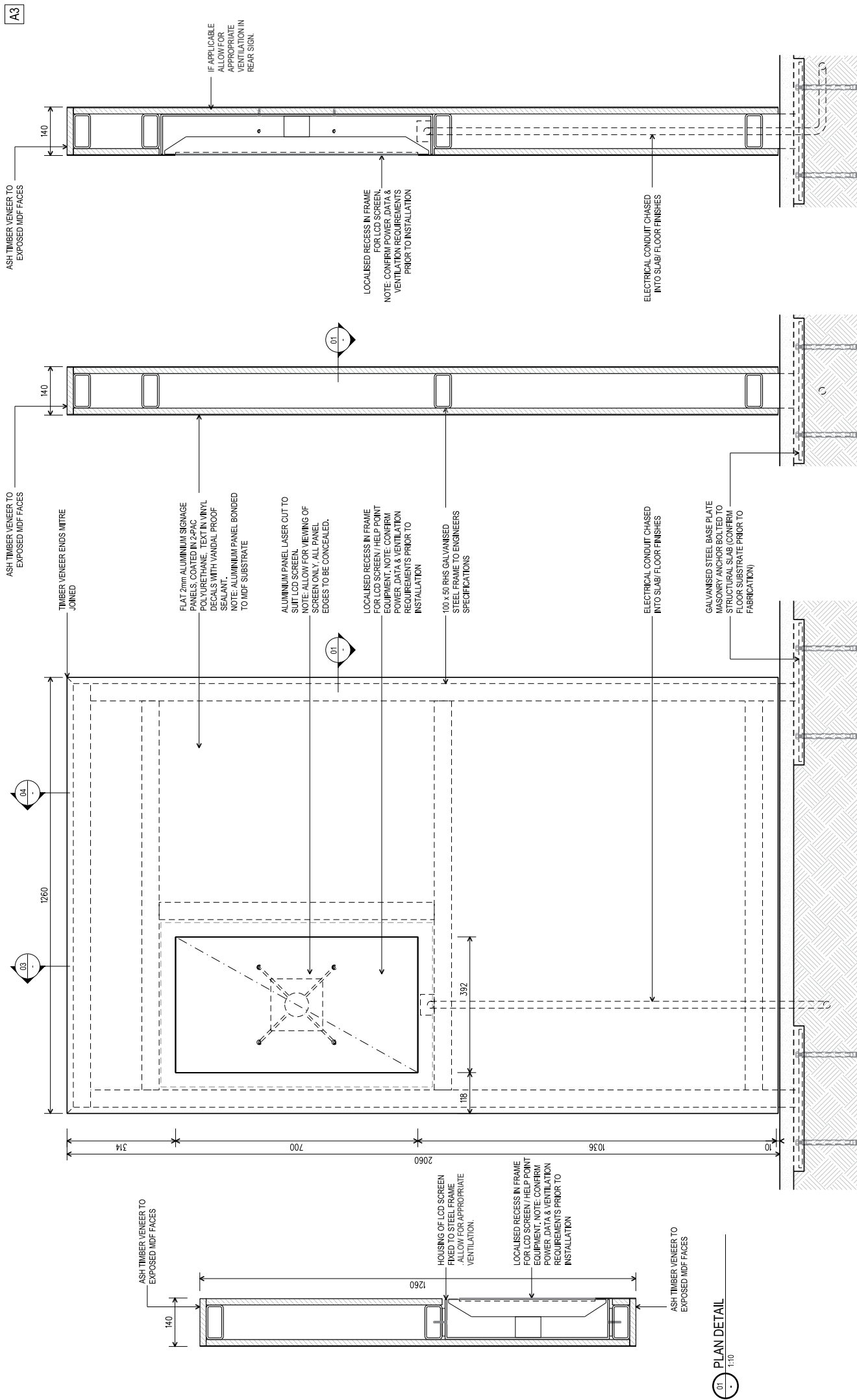

01 PLAN DETAIL
1:10

02 FRONT ELEVATION
1:10

03 SECTION A
1:10

04 SECTION B
1:10

When dimensions take precedence over scaled dimensions.
Contractors shall verify all critical dimensions on site prior to commencement of work.
Any discrepancies which may affect the design or structural integrity of the proposed works shall be noted and sealed to the Architect prior to construction works commencing.
Drawings shall be read in conjunction with written specifications and any structural engineering documentation including revisions of documents as may be issued during the works.
All work to be sealed by a registered surveyor.

All work to comply with the BCA, Australian Standards and other Codes as applicable.
Agree with other trades' requirements and regulations.
Copyright reproduction of the whole or part of this document constitutes an infringement of copyright. The information, ideas and concepts contained in this document are confidential. The recipient of this document is prohibited from disclosing such information, ideas and concepts to any person without the prior consent of Generation Alliance.

This drawing is design intent only. Signage contractors are responsible for the design and construction in relation to the sign form and construction. If the design can not be adhered to, the signage contractor is required to consult the University prior to issuing amendments for approval. No responsibility is taken for structural, electrical, mechanical and lighting engineering.

REVISIONS	A	21/12/2011	FOR CLIENT REVIEW
REVISION	B	21/12/2011	FOR APPROVAL
REVISION	C	19/02/2013	GRAPHIC TEXT CHANGE
CLIENT	MACQUARIE UNIVERSITY		
PROJECT	MACQUARIE UNIVERSITY BUILDINGS & WYRINDS SIGNAGE		
TITLE	MACQUARIE UNIVERSITY BUILDINGS & WYRINDS SIGNAGE	DRAWN	IMG
SCALE	1:1000	CHECKED	MT
DATE	NOVEMBER 2011	JOB NUMBER	1002
MANDATORY BOARD DETAILS - FREE STANDING	INDEX 002	DRAWING NUMBER	SK-421 (1002)
		REVISION	C

PRELIMINARY

ASH TIMBER VENEER TO EXPOSED MDF FACES

ASH TIMBER VENEER TO EXPOSED MDF FACES

ASH TIMBER VENEER TO EXPOSED MDF FACES

ASH TIMBER VENEER TO EXPOSED MDF FACES

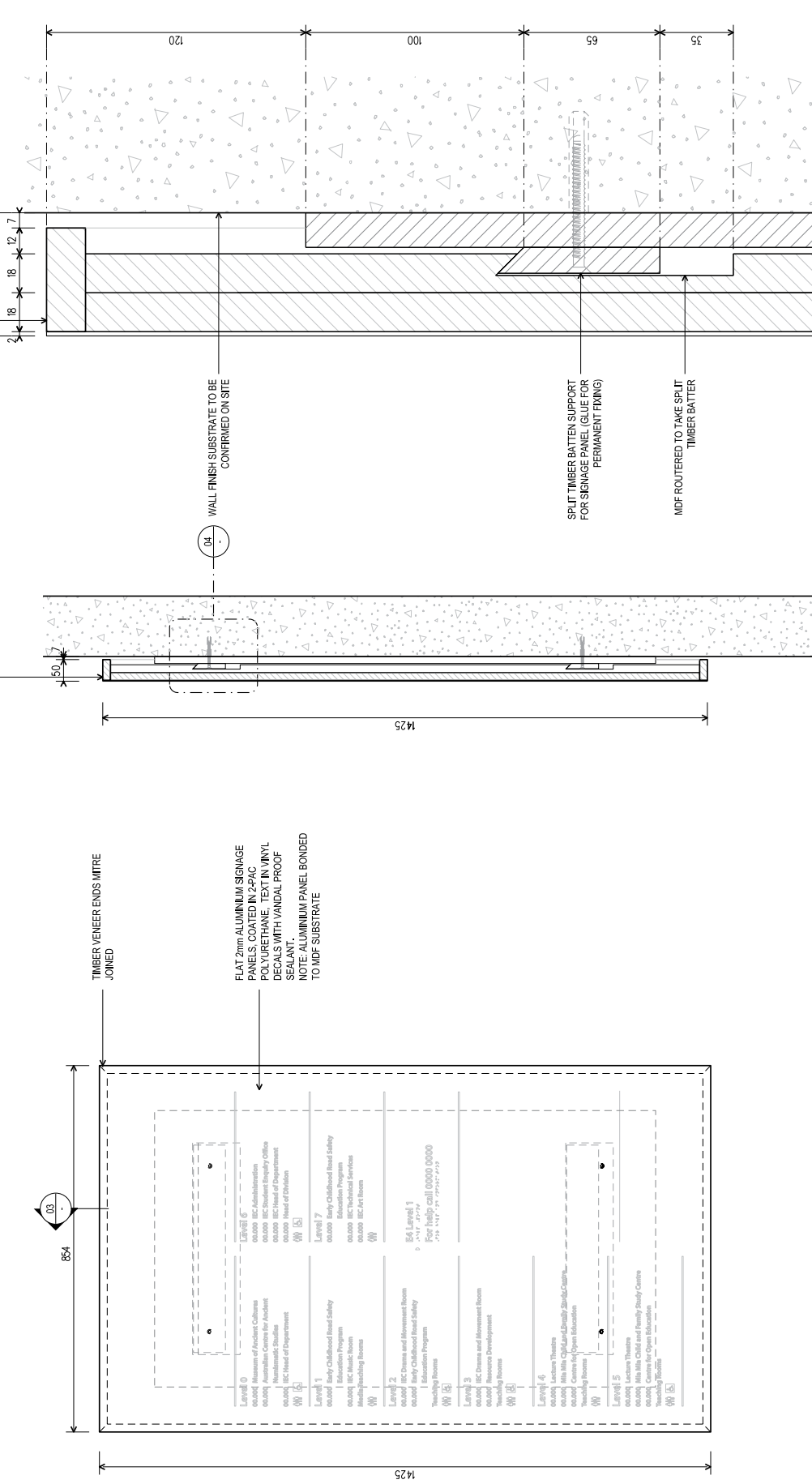

01 FRONT ELEVATION 1:10

03 SECTION 1:10

02 PLAN DETAIL 1:10

04 DETAIL - TYPICAL WALL MOUNT BRACKET 1:2

PLEASE NOTE:
CONSTRUCTION DRAWINGS SHOWCASE TYPICAL CONSTRUCTION DETAILS ONLY AND SHOULD NOT BE USED FOR GRAPHIC LAYOUT. MANY ADJUSTMENTS HAVE BEEN MADE INCLUDING TYPEFACES, LOGOS AND CONTENT STRUCTURE.

REVISIONS	A	21/11/2011	FOR CLIENT REVIEW
	B	19/09/2013	GRAPHIC TEXT CHANGE

CLIENT	MACQUARIE UNIVERSITY
PROJECT	MACQUARIE UNIVERSITY BUILDINGS & WYFINDING SIGNAGE

TITLE	MAN DIRECTORY BOARD DETAILS - WALL MOUNTED -
SCALE	1:10/8/3
DATE	NOVEMBER 2011
CHECKED	MT
JOB NUMBER	1022
DRAWING NUMBER	SK-422 (1006)
REVISION	B

This drawing is design intent only. Signage contractors to confirm all dimensions and construction details in relation to the sign form and construction. If the design cannot be adhered to, the signage contractor is required to consult the University prior to issuing amendments for approval. No responsibility is taken for structural, electrical, mechanical and lighting engineering.

All work to comply with the BCA, Australian Standards and other Codes as applicable. All work to be sealed by a registered surveyor.

When dimensions take precedence over scaled dimensions. Considerations shall verify all critical dimensions on site prior to commencement of work. Any discrepancies which may affect the design or structural integrity of the proposed works shall be noted and sealed to the Architect prior to construction works commencing. Drawings shall be read in conjunction with written specification and any structural engineering documentation including revisions of documents as may be issued during the works.

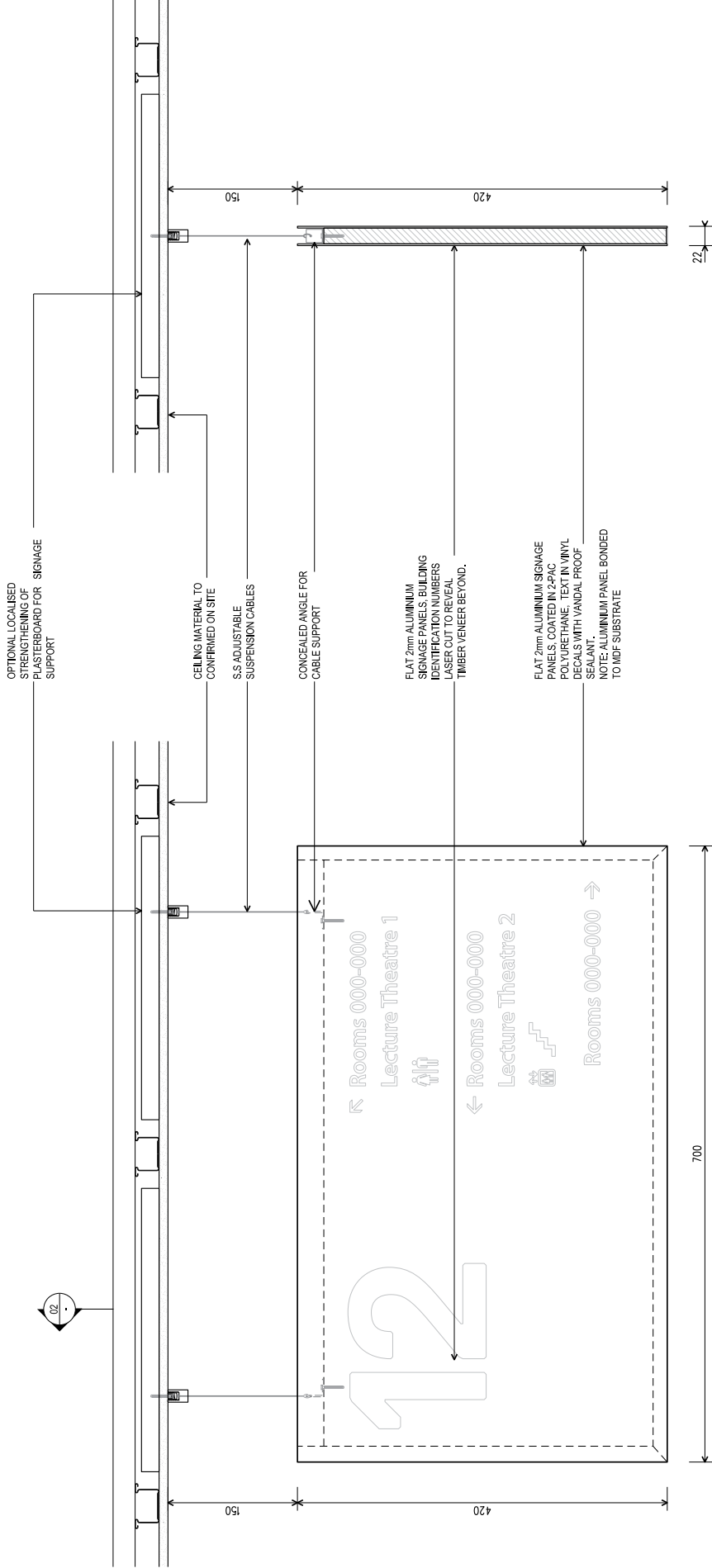

01 FRONT ELEVATION

02 SECTION 1:5

**PLEASE NOTE:
CONSTRUCTION DRAWINGS SHOWCASE TYPICAL
CONSTRUCTION DETAILS ONLY AND SHOULD NOT BE
USED FOR GRAPHIC LAYOUT. MANY ADJUSTMENTS
HAVE BEEN MADE INCLUDING TYPEFACES, LOGOS
AND CONTENT STRUCTURE.**

REVISIONS A 21.12.2011 FOR CLIENT REVIEW B 21.12.2011 FOR APPROVAL C 19.09.2013 GRAPHIC TEXT CHANGE	CLIENT JACQUARE UNIVERSITY	TITLE JACQUARE UNIVERSITY BUILDINGS & WYRINDS SIGNAGE	LEVEL ARRIVAL DIRECTIONAL - SUSPENDED - JACQ_002
	PROJECT JACQUARE UNIVERSITY BUILDINGS & WYRINDS SIGNAGE	SCALE 1:50 A3	DRAWN IMG
REVISIONS A 21.12.2011 FOR CLIENT REVIEW B 21.12.2011 FOR APPROVAL C 19.09.2013 GRAPHIC TEXT CHANGE		DATE NOVEMBER 2011	CHECKED MT
REVISIONS A 21.12.2011 FOR CLIENT REVIEW B 21.12.2011 FOR APPROVAL C 19.09.2013 GRAPHIC TEXT CHANGE		JOB NUMBER 1022	REVISION C
This drawing is design intent only. Signage contractors are responsible for the construction of the signage in relation to the sign form and construction. If the design cannot be adhered to, the signage contractor is required to consult the University prior to issuing amendments for approval. No responsibility is taken for structural, electrical, mechanical and lighting engineering.		PRELIMINARY	
All work to comply with the BCA, Australian Standards and other Codes as applicable. Refer to other schedule requirements and regulations. Copyright reproduction of the whole or part of this document constitutes an infringement of copyright. The information, ideas and concepts contained in this document are confidential. The recipient(s) of this document is prohibited from disclosing such information, ideas and concepts to any person without the prior consent of Generation Alliance.		When dimensions take precedence over scaled dimensions. Contractors shall verify all critical dimensions on site prior to commencement of work. Any discrepancies which may affect the design or structural integrity of the proposed works shall be noted and stated to the Architect prior to construction works commencing. Drawings shall be read in conjunction with written specifications and any structural engineering documentation including schedules of documents as may be issued during the works. All work to be sealed by a registered surveyor.	
CITIZEN		DRAWING NUMBER SK-423 (010)	

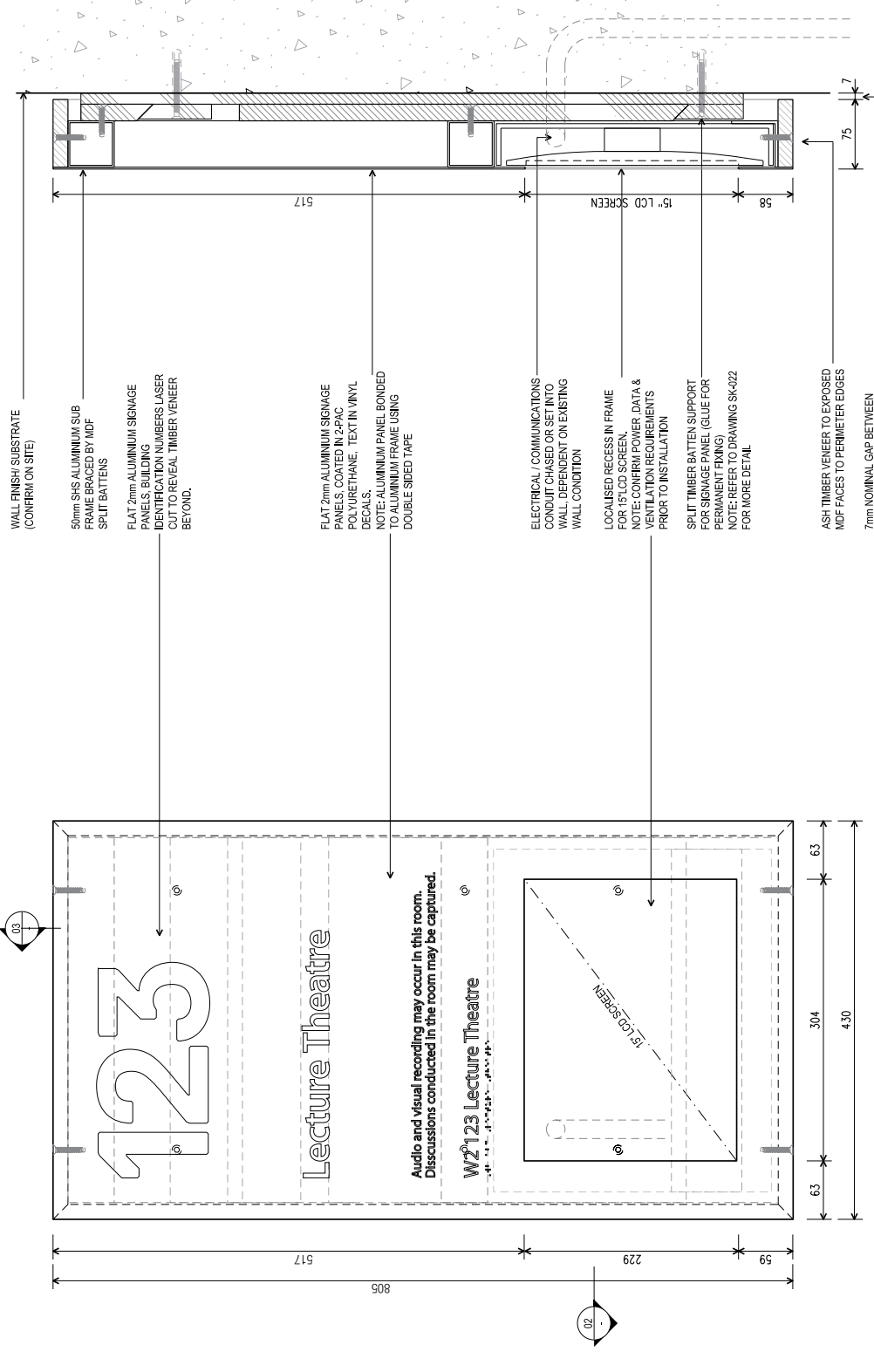

01 FRONT ELEVATION
1:5

02 PLAN DETAIL
1:5

03 SECTION
1:5

PLEASE NOTE:
CONSTRUCTION DRAWINGS SHOWCASE TYPICAL
CONSTRUCTION DETAILS ONLY AND SHOULD NOT BE
USED FOR GRAPHIC LAYOUT. MANY ADJUSTMENTS
HAVE BEEN MADE INCLUDING TYPEFACES, LOGOS
AND CONTENT STRUCTURE.

CITIZEN ARCHITECTS 10/100 COLLEGE STREET SYDNEY NSW 2006 PH: 02 9550 6200 WWW.CITIZENARCHITECTS.COM.AU	FOR CLIENT REVIEW 21.11.2011 REVISION A	CLIENT MACQUARIE UNIVERSITY	SPECIAL ROOM SERIES - WALL MOUNTED - MODEL 002 / TITLE MODEL 002	DRAWING NUMBER SK-024 (002)
	REVISIONS B 19.09.2013 GRAPHIC TEXT CHANGE	PROJECT MACQUARIE UNIVERSITY BUILDING 8 (WATKINS SIGNAGE)	SCALE 1:500	DATE NOVEMBER 2011
This drawing is design intent only. Signage contractors are responsible for the final construction details in relation to the sign form and construction. If the design cannot be adhered to, the signage contractor is required to consult the university prior to issuing amendments for approval. No responsibility is taken for structural, electrical, mechanical and lighting engineering.		All work to comply with the BCA, Australian Standards and other Codes as applicable together with other authorities' requirements and regulations.		DRAWING NUMBER SK-024 (002)
Within dimensions take precedence over scaled dimensions. Contractors shall verify all critical dimensions on site prior to commencement of work. Any discrepancies which may affect the design or structural integrity of the proposed works shall be raised and stated to the Architect prior to construction works commencing. Drawings shall be made in consultation with written specifications and any structural engineering documentation including restrictions of documents as may be issued during the works. All work to be sealed by a registered surveyor.		Copyright reproduction of the whole or part of this document constitutes an infringement of copyright. The information, ideas and concepts contained in this document are the property of the author and are not to be reproduced without the prior consent of the author.		PRELIMINARY

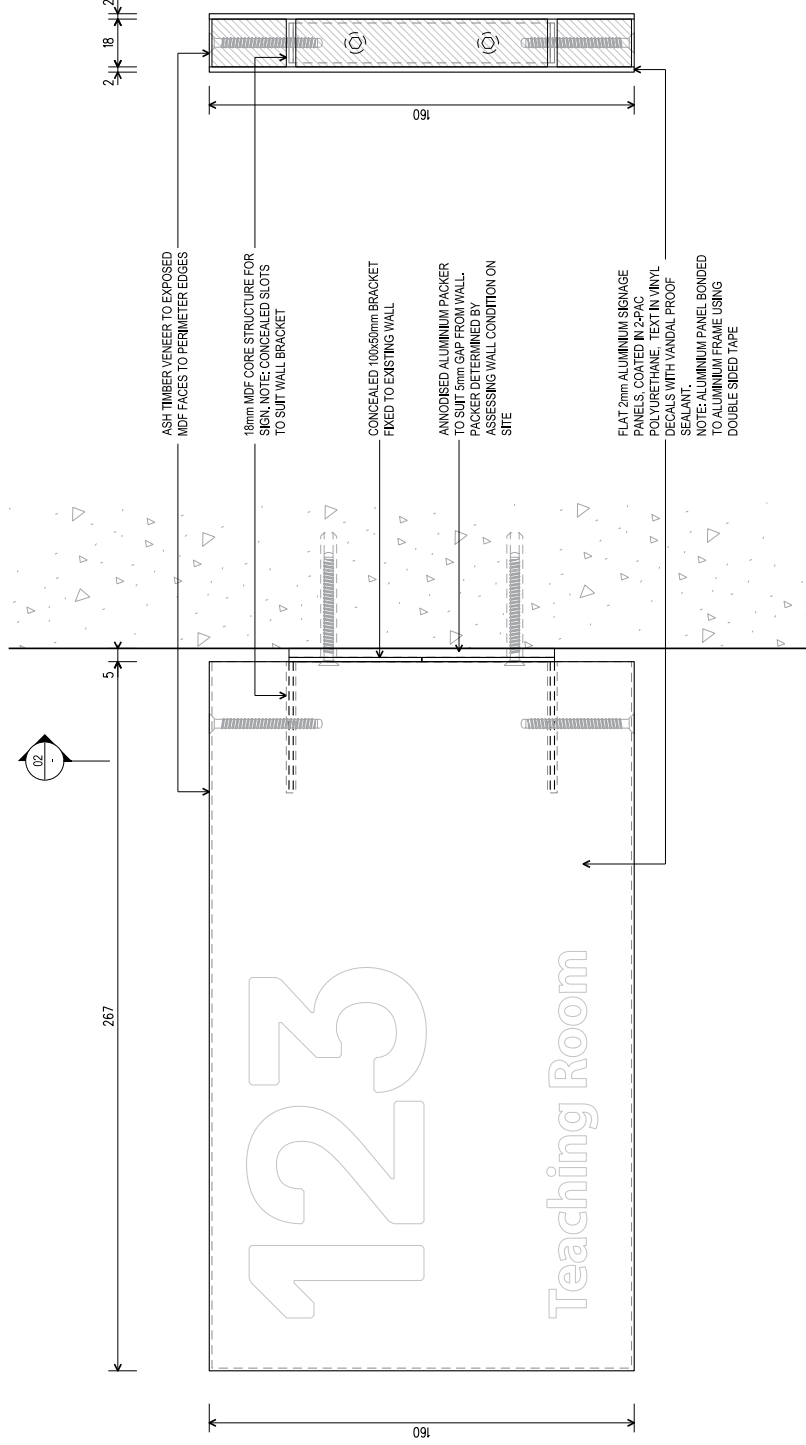

02 SECTION
1:2 @ A3

01 FRONT ELEVATION
1:2 @ A3

**PLEASE NOTE:
CONSTRUCTION DRAWINGS SHOWCASE TYPICAL
CONSTRUCTION DETAILS ONLY AND SHOULD NOT BE
USED FOR GRAPHIC LAYOUT. MANY ADJUSTMENTS
HAVE BEEN MADE INCLUDING TYPEFACES, LOGOS
AND CONTENT STRUCTURE.**

<p>WORK TO COMPLY WITH THE BCA, AUSTRALIAN STANDARDS AND OTHER CODES AS APPLICABLE TOGETHER WITH OTHER APPLICABLE REQUIREMENTS AND REGULATIONS.</p> <p>COPYRIGHT NOTIFICATION OF THE WORK OR PART OF THIS DOCUMENT CONSTITUTES AN INFRINGEMENT OF COPYRIGHT. THE INFORMATION, IDEAS AND CONCEPTS CONTAINED IN THIS DOCUMENT ARE CONFIDENTIAL. THE REPRODUCTION OF THIS DOCUMENT IS PROHIBITED WITHOUT THE WRITTEN CONSENT OF CITIZEN ARCHITECTS. PLEASE CONTACT US FOR PERMISSION TO REPRODUCE OR TRANSMIT THIS DOCUMENT IN ANY FORM OR BY ANY MEANS, ELECTRONIC OR MECHANICAL, INCLUDING PHOTOCOPYING, RECORDING, OR BY ANY INFORMATION STORAGE AND RETRIEVAL SYSTEM.</p> <p>Drawings shall be read in conjunction with written specifications and any structural engineering documentation including details of documents as may be issued during the works.</p> <p>All work to be done by a registered supervisor.</p>	<p>REVISIONS A 21.11.2011 FOR CLIENT REVIEW</p> <p>REVISIONS B 19.09.2013 GRAPHIC TEXT CHANGE</p>	<p>CLIENT MACQUARIE UNIVERSITY</p> <p>PROJECT MACQUARIE UNIVERSITY BUILDING & WALKWAYS SIGNAGE</p>	<p>TITLE SPECIAL ROOM SERIES- WALL MOUNTED FLAG-MOD-024</p> <p>SCALE 1:2@A3</p> <p>DATE NOVEMBER 2011</p> <p>JOB NUMBER 102</p> <p>DRAWN MG</p> <p>CHECKED MT</p> <p>DRAWING NUMBER SK-025 (1024)</p> <p>REVISION 8</p>
	<p>PRELIMINARY</p>		

